Blocco per MyBlock II accoglie 1 micropiastra

Blocco per MyBlock II accoglie 1 micropiastra skirted o non skirted (solo per modello a doppio blocco)

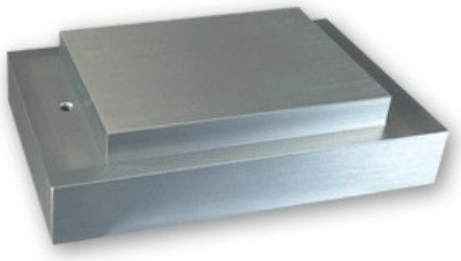

Product codes:

Reference: 94 912 0159

Product gallery:

Product description:

Blocco per MyBlock II accoglie 1 micropiastra skirted o non skirted (solo per modello a doppio blocco)

Product features:

TBH - AMBIENT CONDITIONS: blocco
TBH - TO BE USED WITH: micropiastre
TBH - CAPACITY: 1 posto
TBH - COMPATIBLE: MyBlock II